

Meadow Road Grade Crossing

Improvements:

- ▶ Installation of new track panels
- ▶ Relocation of roadway gate arms
- ▶ Installation of wayside horns
- ▶ Roadway improvements (new roadway, mill/overlay, pavement markings and signing)

Detours/Closures:

- ▶ Anticipate two-day closure for track work and alternating one way/lane closures to address roadway approaches
- ▶ No detour
- ▶ To be coordinated with business owners

Meadow Road Sidewalk

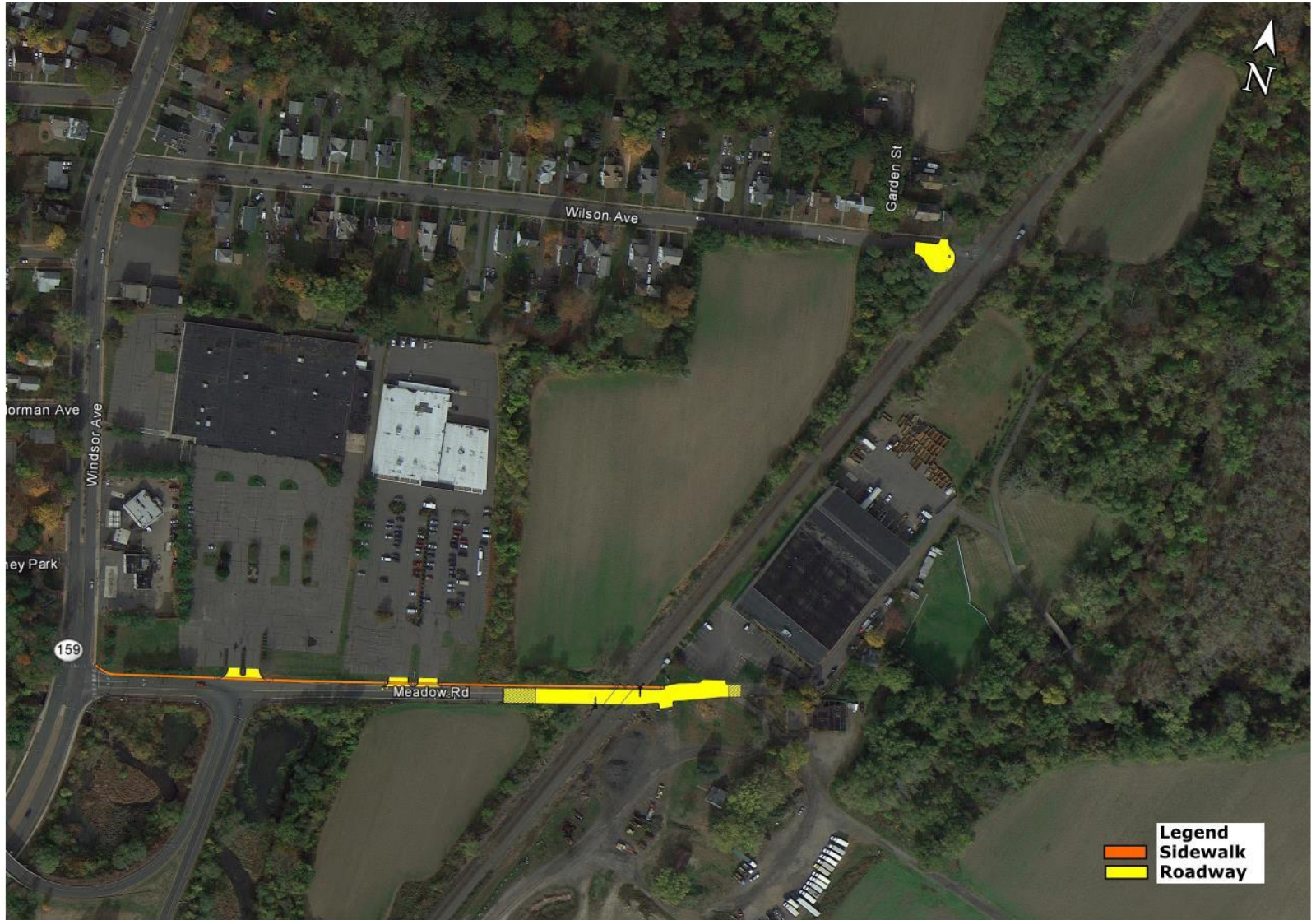

Wilson Avenue Grade Crossing

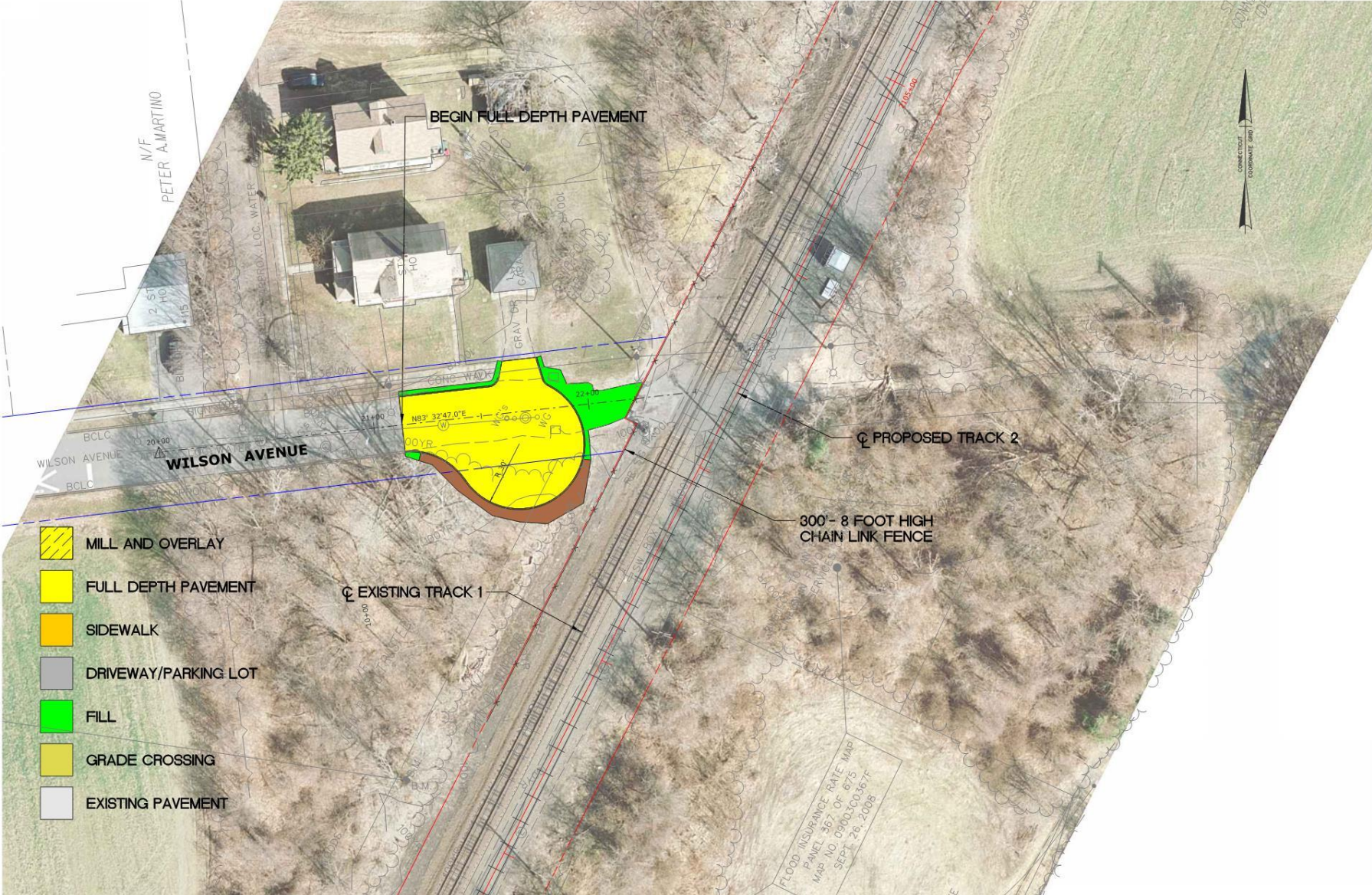

Wilson Avenue Grade Crossing

Improvements:

- ▶ Grade crossing being closed
- ▶ 8' high chain link fence installed
- ▶ Cul-de-sac installed
- ▶ Roadway improvements (new roadway, pavement markings and signing)

Detours/Closures:

- ▶ Access to affected driveways to be maintained

East Barber Street Grade Crossing

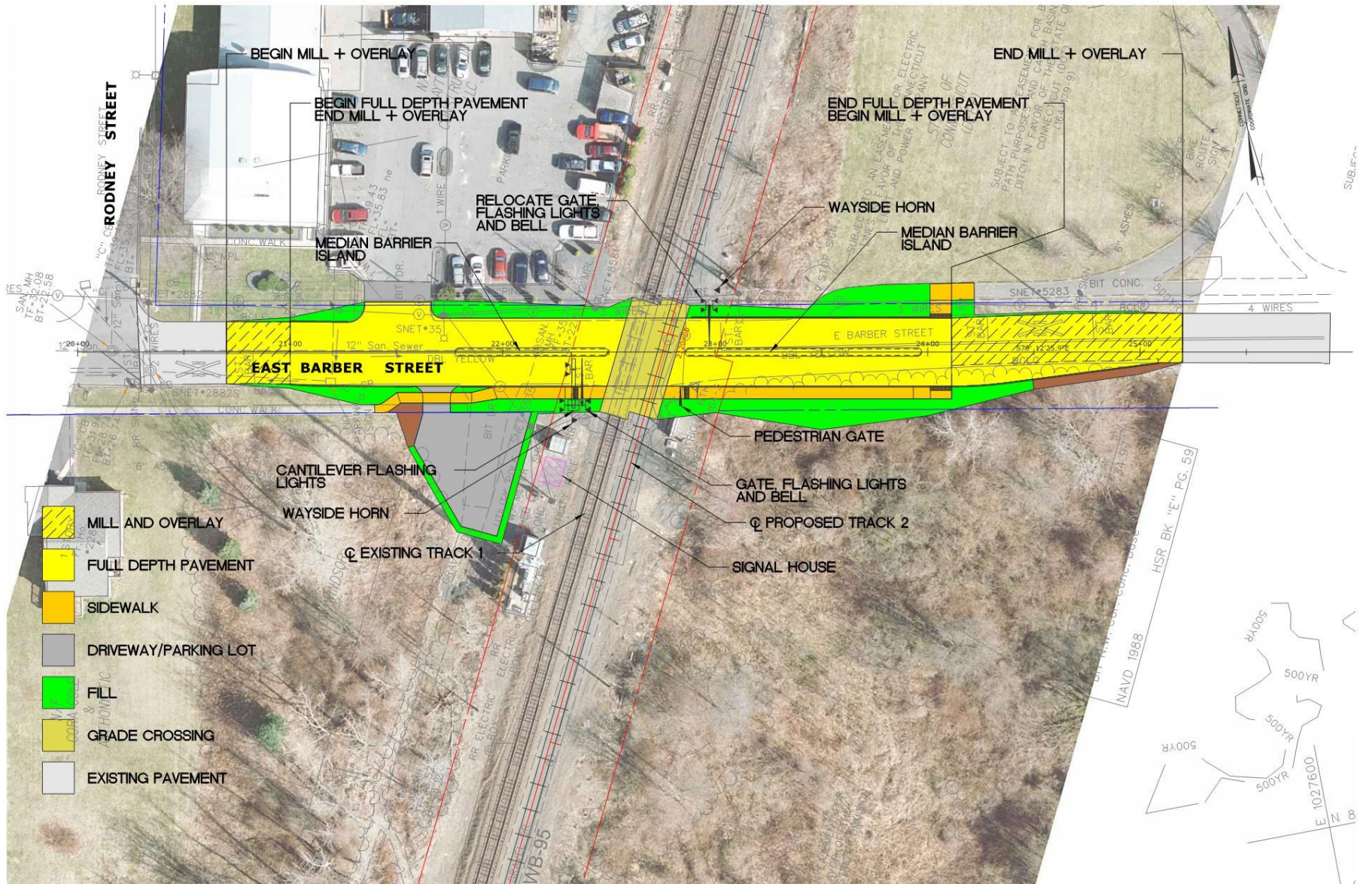

East Barber Street Grade Crossing

Improvements:

- ▶ Installation of new track panels
- ▶ Relocation of roadway gate arms
- ▶ Wayside horns, pedestrian gate, cantilever flashing lights
- ▶ Median barrier islands
- ▶ Roadway improvements (new roadway, new sidewalk, mill/overlay, pavement markings and signing)

Detours/Closures:

- ▶ Anticipate 4, three-day closures for track work and alternating one way/lane closures to address roadway approaches
- ▶ No detour
- ▶ To be coordinated with CTDEEP

Island Road Grade Crossing

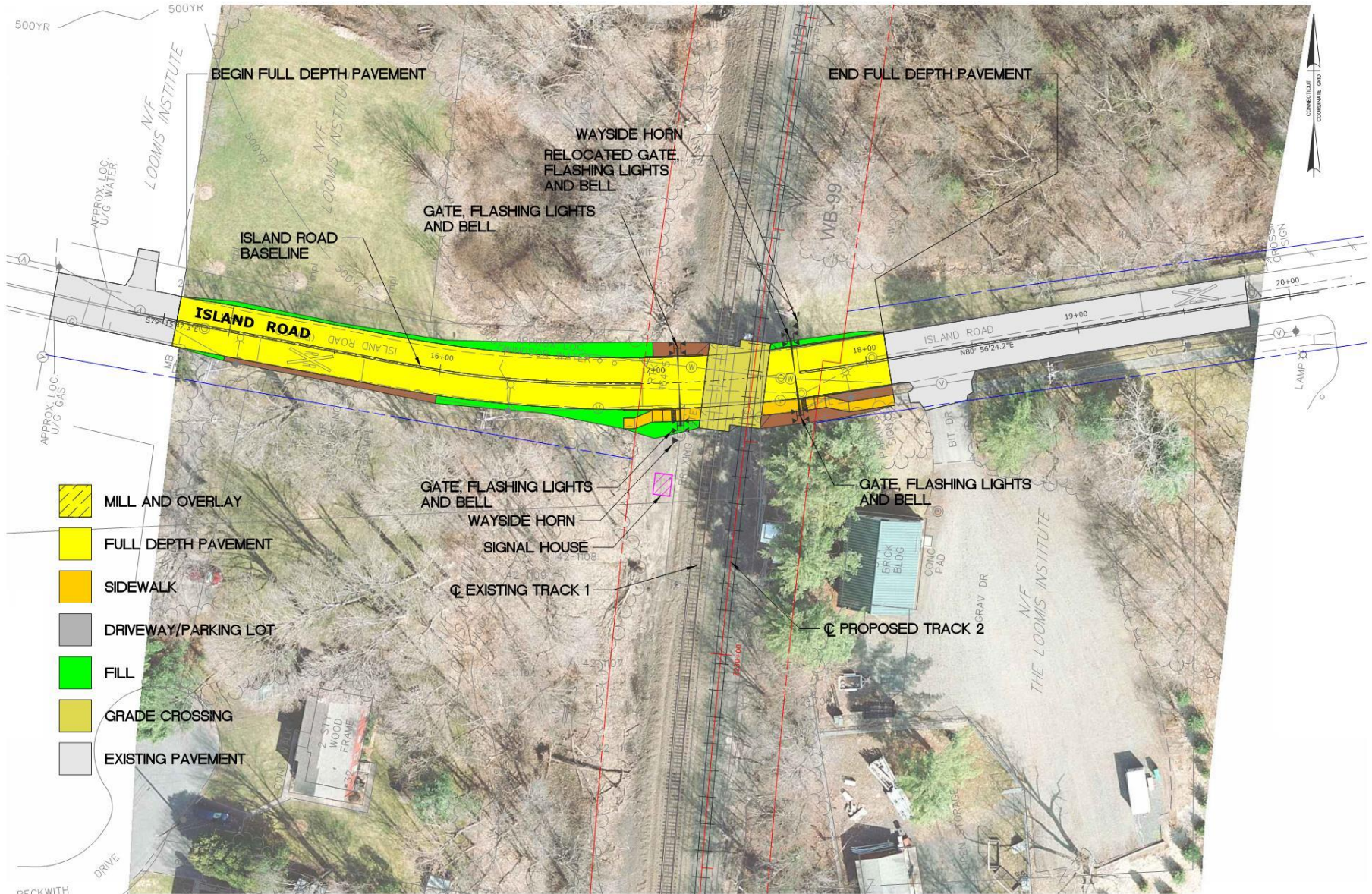

Island Road Grade Crossing

Improvements:

- ▶ Installation of new track panels
- ▶ Quad gates - relocation of 2 roadway gate arms, 2 new roadway gate arms
- ▶ Wayside horns
- ▶ Roadway improvements (new roadway, new sidewalk, pavement markings and signing)

Detours/Closures:

- ▶ Detour route: Broad Street and Batchelder Road
- ▶ Anticipated 4, three-day closures for track work and alternating one way/lane closures to address roadway approaches

Central Street Grade Crossing

Improvements:

- ▶ Installation of new track panels
- ▶ Quad gates to remain - relocation of 2 roadway gate arms
- ▶ Wayside horns
- ▶ Roadway improvements (new roadway, reconstruction of sidewalk, pavement markings and signing)

Detours/Closures:

- ▶ Route:
 - Broad Street, Batchelder Road and Mechanic Street – passenger vehicles
 - Broad Street, Island Road, Batchelder Road and Mechanic Street - Trucks
- ▶ Anticipated 4, three-day closures for track work and alternating one way/lane closures to address roadway approaches

Batchelder Road Bridge



Batchelder Road - Bridge Elevation

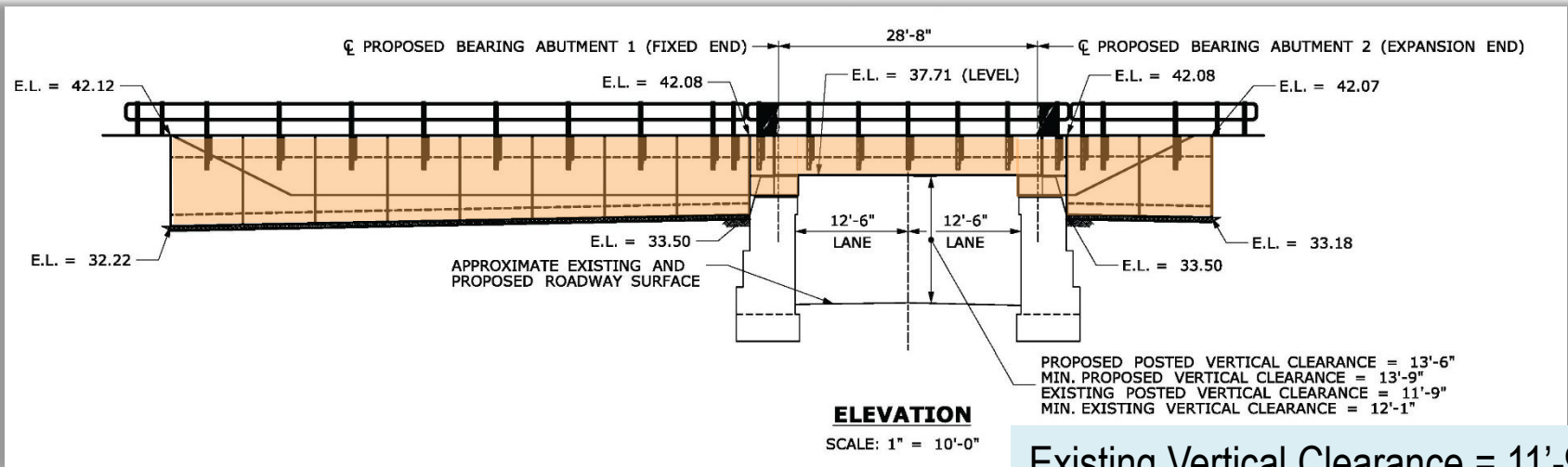

Existing Vertical Clearance = 11'-9"
 Proposed Vertical Clearance = 13'-6"



Batchelder Road Bridge Construction Detour Plan

Detour Length 0.6 Miles

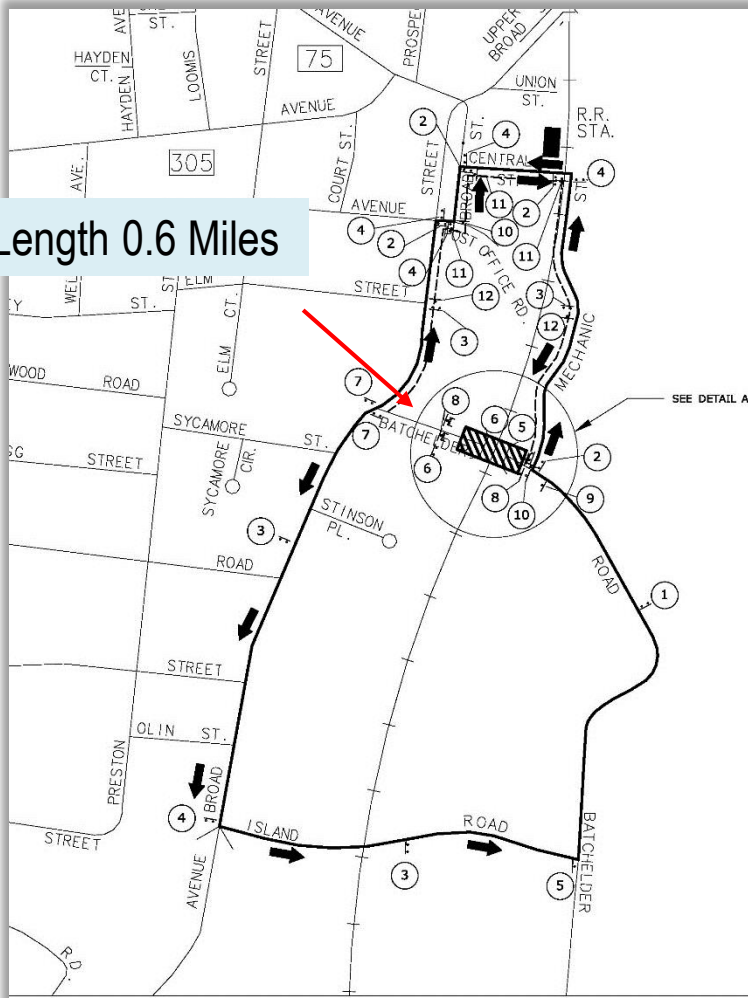

Batchelder Road Bridge Construction

Stage 1 – New Track 2

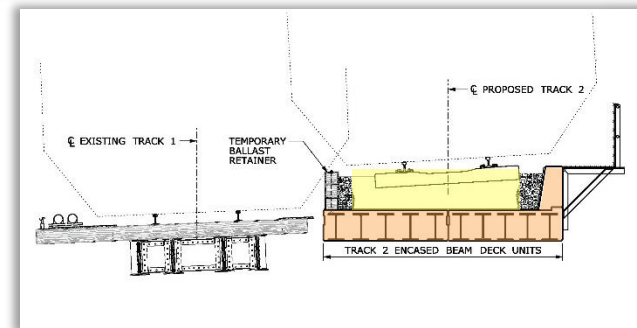
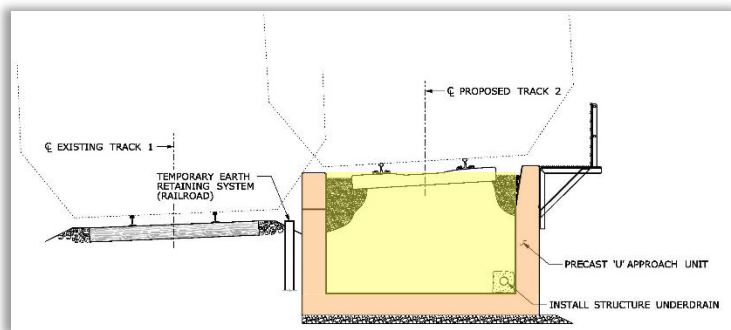
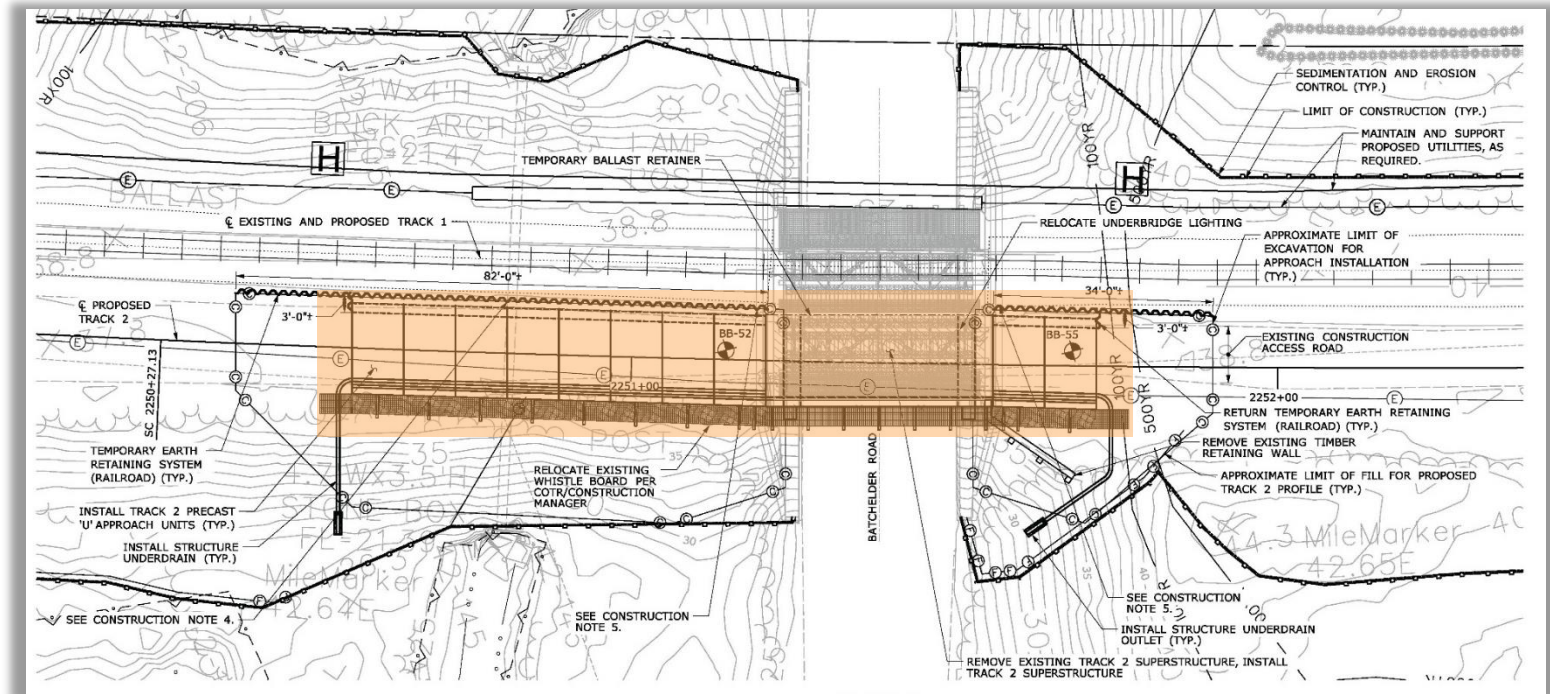

Batchelder Road Bridge Construction Abutment Modifications

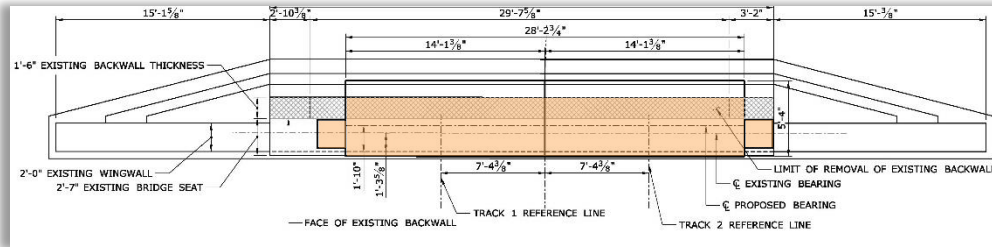

Underbridge Lighting Remains

